

# Yachtcru, Vessel Management Solution







# About Yachtcru

Yachting is about the people, not the paperwork.

That's why we created Yachtcru.

Our goal is to stop the endless grind of spreadsheets and make time for the yacht and guests.

Yachtcru was developed and built by yachting professionals with over 20's experience. We have focused on simple implementation to minimising training requirements. At the same time giving crew the tools they need.

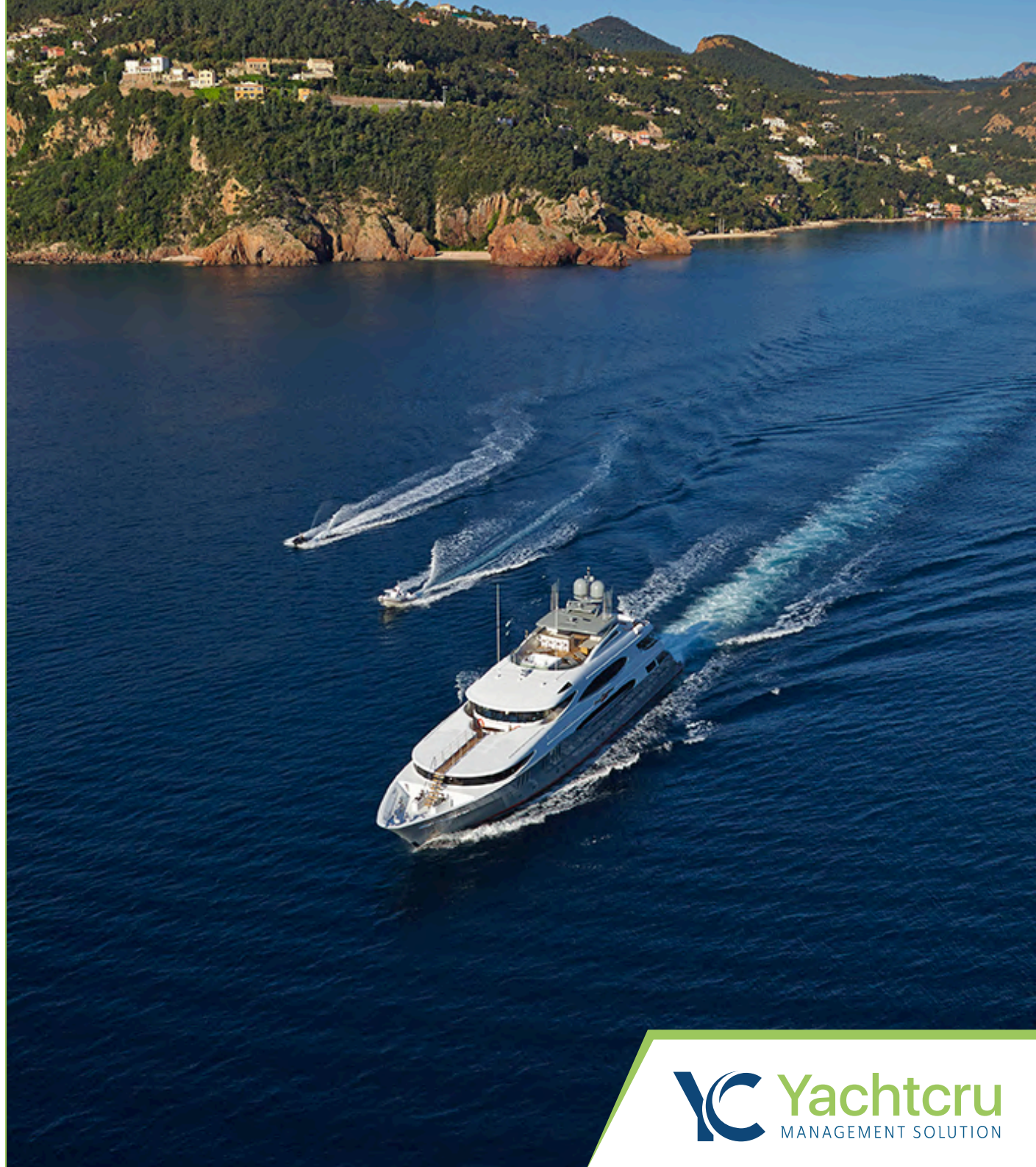



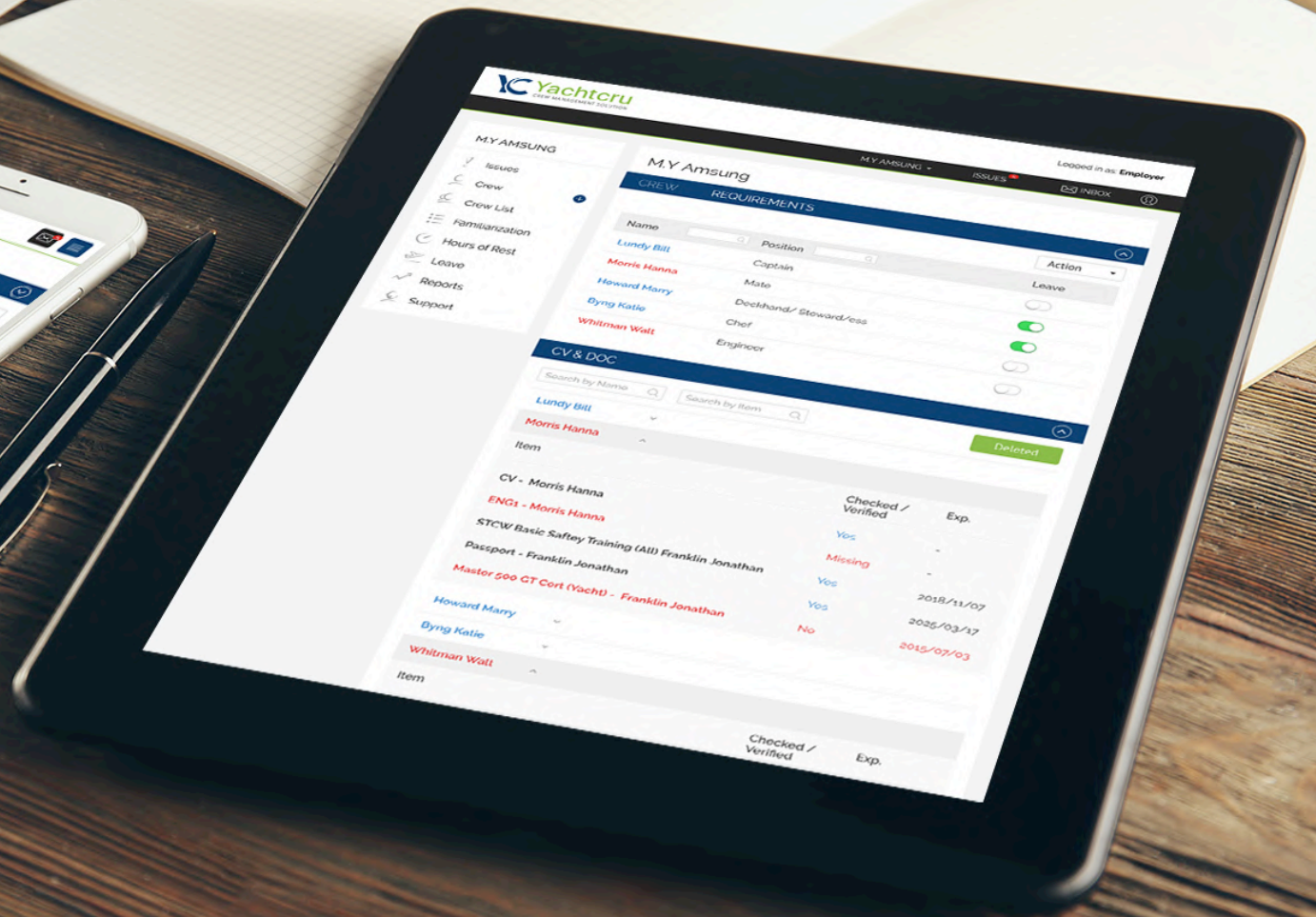
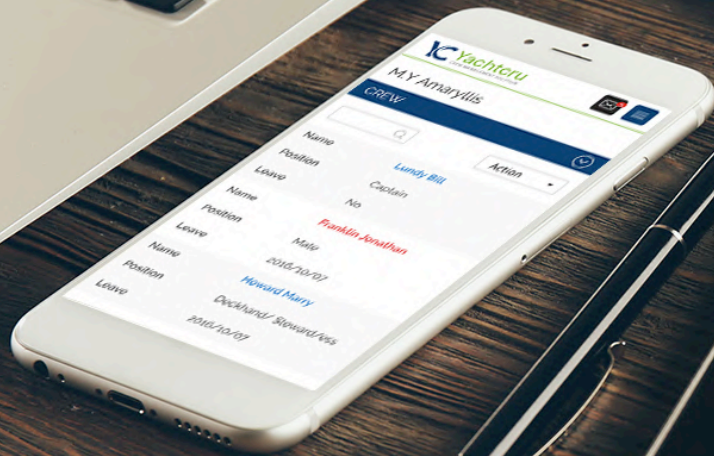



## Crew Certificates

Add a certificate to the requirements list and the system will track missing as well as expired documents.



## Hours of Rest

A simple but powerful tool for tracking hours of work. Add details for multiple days or from previously saved templates.



## Reports

We have made it easy to create detailed reports on almost any data in the system with just a few clicks



## Yacht Certificates

Ensure compliance. Our system knows the certificates a yacht is required to hold, depending on her length, GT and planned cruising



## ISM Forms / Documents

An ISM compliance system, all wrapped up into a single app. Build for a yacht or a Fleet



## Support

Need a helping hand to get set up? We can onboard all your data for you.



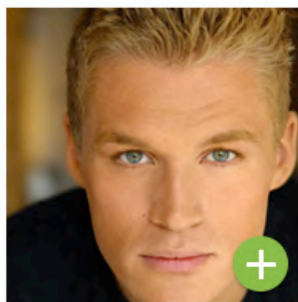

**Morris Hanna**

- Issues
- Profile
- Familiarization
- Hours of Rest
- Leave

## M.Y Amsung

PROFILE PRIVATE DETAILS CV & DOC

### POSITION DETAILS

Status	Current
Position	Mate
Port of Embarkation	Palma
Start Date	14 June 2016
Leave (days p/m)	2.8
Repatriation	London

### PERSONAL INFORMATION

Name	Morris Hanna
Email	donotreply@yahoo.com
Tel No	0033 6 20 00 22 04

MacBook Pro

# Crew & Reports Modules

Take the tedium out of tracking your yacht's crew compliance. This module gives you a flexible tracking system with access for heads of department as well the crew members.

## Reduce your Admin Overhead

- Set Required certificates by position
- Track missing as well as expired documents
- View the status of all ENG1's on a single page
- Receive 30/60/180 day alerts

## Share the workload

- Each crew member can update their details
- Notification for documents not checked by senior crew
- Senior Crew and Management controls access levels
- Seamlessly transfer crew between fleet yachts..

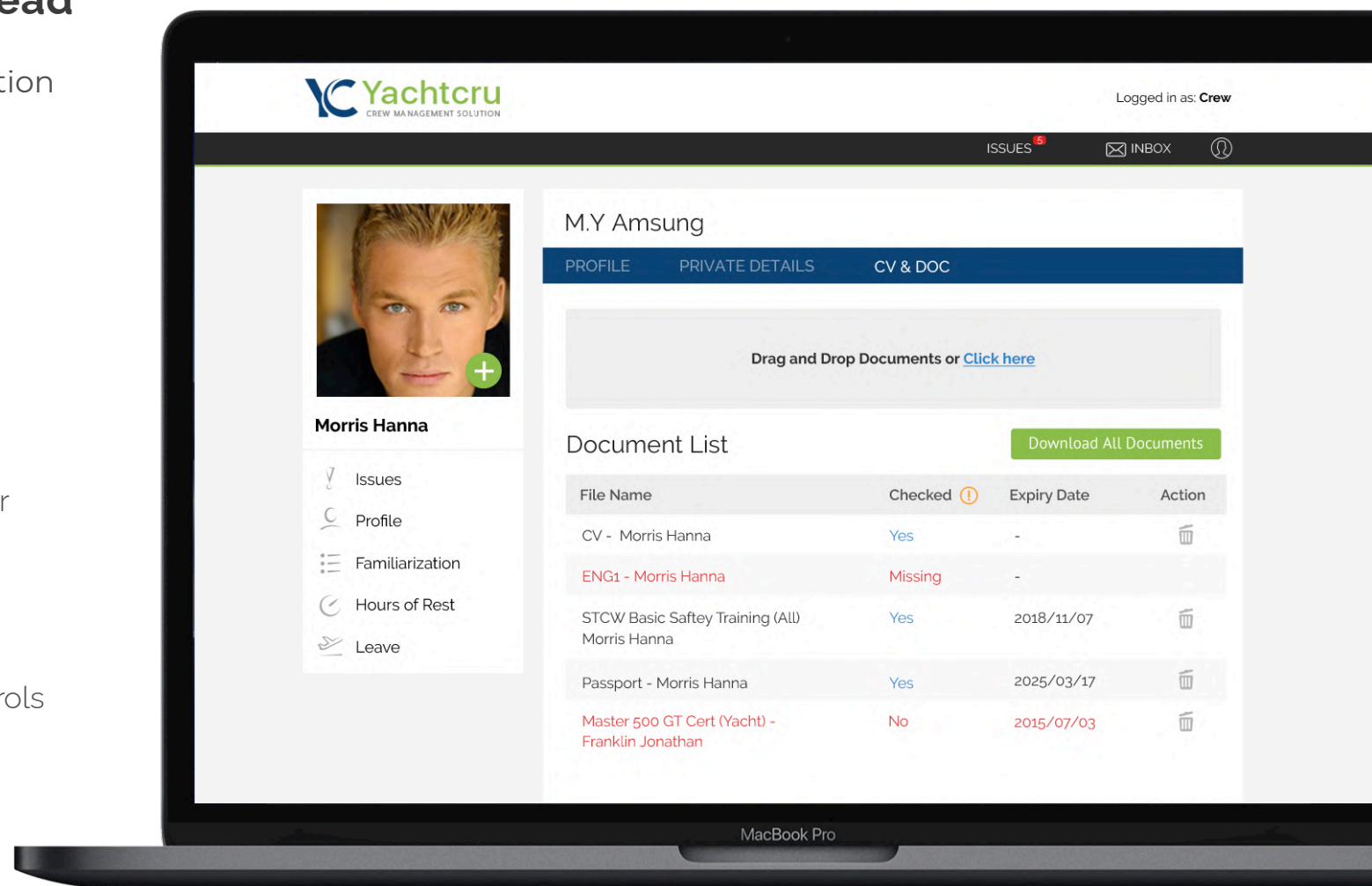





# Vessel Certificates Module

Ensure vessel certificate compliance. Our certificate matrix tracks any requirements from Private / Commercial yachts, to Cargo ships and Passenger vessels, cruising both European and US waters.

## Tracking Compliance

- Set the vessels specification to ensure compliance
- Centrally track expiring certificates
- Senior crew can manage onboard access.
- Archive expired certificates

## Alerts and Notifications

- Set the Alert period. Define how far in advance you wish to be notified.
- Summary emails. Receive one email summary for all the alerts in the coming week.
- Management can receive notifications when certificates have been uploaded by the yacht.
- Generate vessel expiry reports

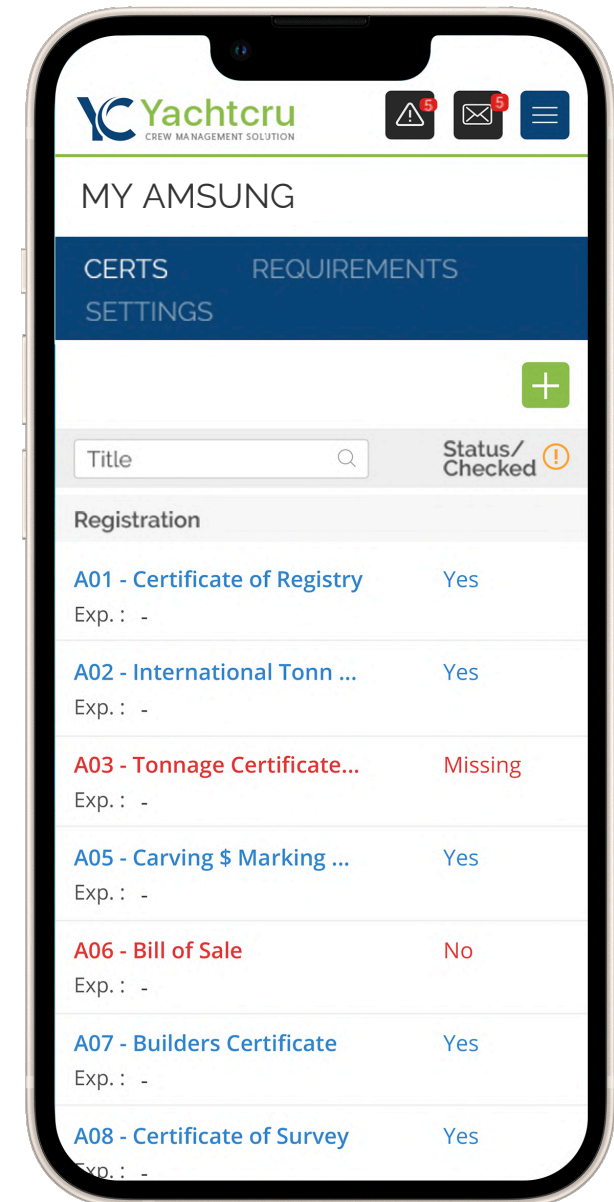



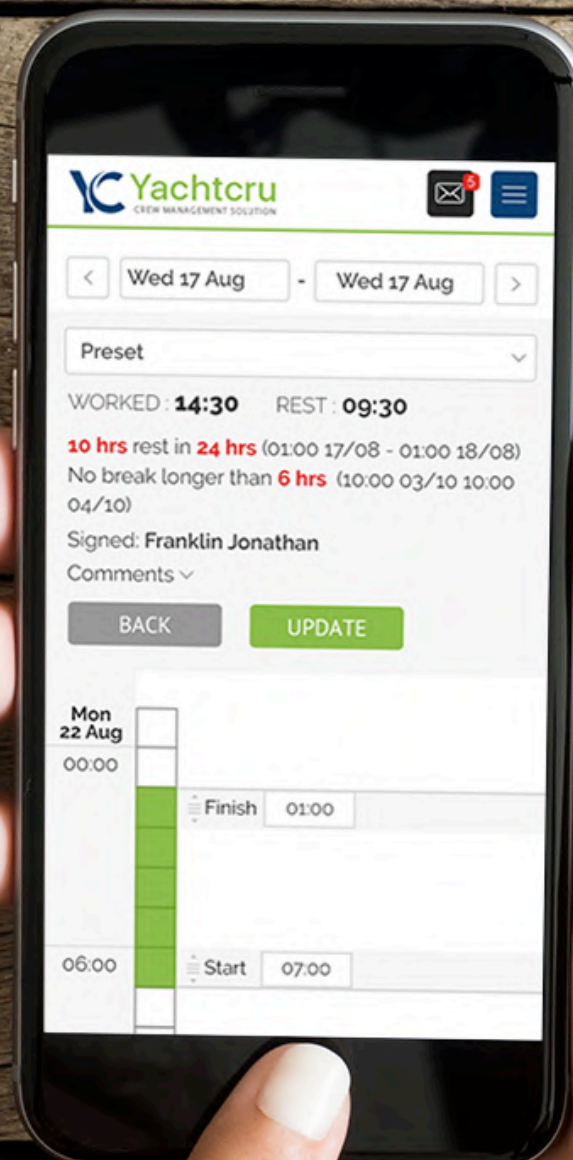



# Hours of Rest Module

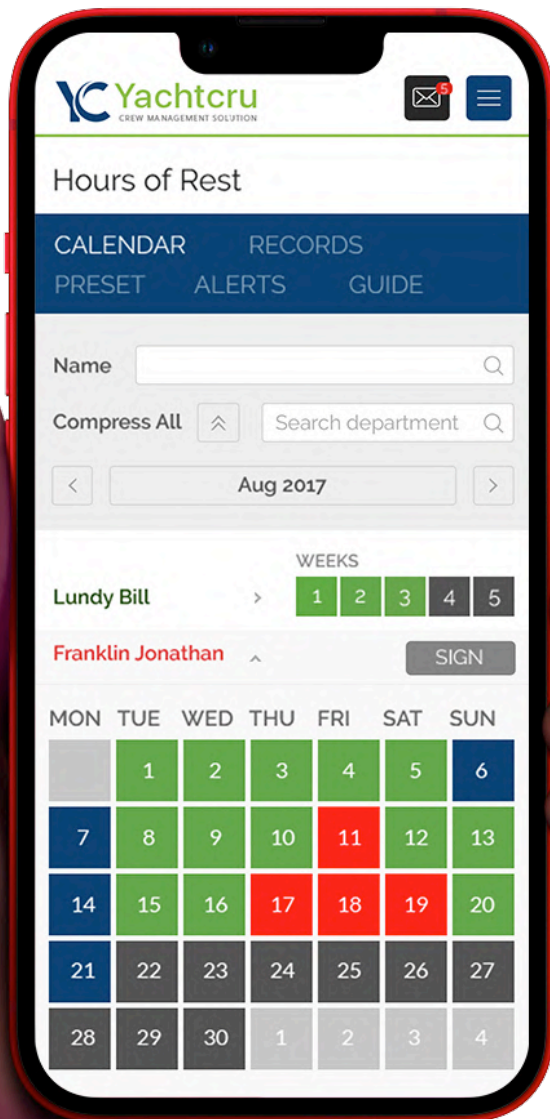

Taking the pain out of hours of rest by enabling crew and officers to rapidly enter / monitor logged hours from any device or location.

## Effortless Hours of Rest

- Intuitive design requires no training
- Multiple day entries
- Copy / Paste days or weeks
- In page alerts immediately show non compliance
- Sign Off locks the records from editing

## Audit Trail

- Digital signatures.
- Comments summary view
- Late record alert
- Generates standard IMO Hour of Rest form
- Download a months reports with a single click





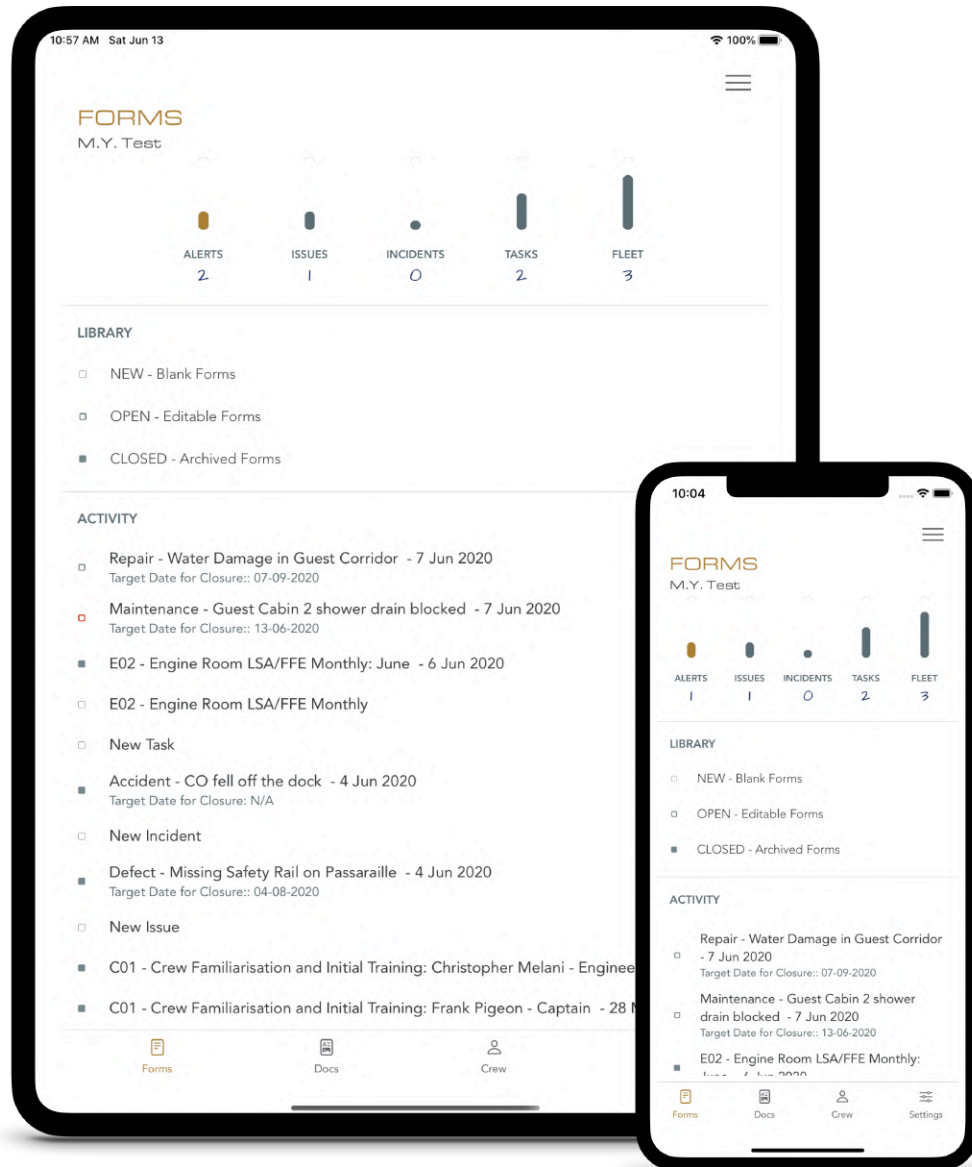

## ISM - App

ISMO's ISM app meshes seamlessly with Yachtcru. Working together as a full ISM system, for individual yachts or for overseeing an entire fleet. Seamless ship to shore interaction with offline functionality ensures 100% uptime.

## Forms and checklists

Existing / approved forms can be uploaded, as well as any yacht's specific procedures and checklists. Arrival / Departure Checklist, Permit to Work, Bunkering Checklist, etc.

## Audit Trail

Signed stamped and delivered. Every action states when and by whom the action was made. Ships stamp can also be added. The closed document becomes non-editable and can be emailed to multiple recipients.

# Wins for Captains and Management

- Reduce admin time
- Monitor compliance in real time
- Simply access from any device
- Set different access for each Module
- Security, built for GDPR, all data encrypted
- Only pay for the modules you require

## Wins for the Crew

- Track your personal certificates
- Effortlessly log Hours of Rest
- Dedicated app for easy access







## Contact information



WHATSAPP NUMBER

+44 7474 580035



EMAIL ADDRESS

[info@yachtcru.com](mailto:info@yachtcru.com)



WEBSITE

[www.yachtcru.com](http://www.yachtcru.com)



ADDRESS

1 Colleton Crescent,  
Exeter, Devon, EX2 4DG, UK



